

NEW

MAY 18, 2015

CLOSER TO THE STARS YOU LOVE

closer



Duchess Kate

**MY BABY
COMES FIRST**

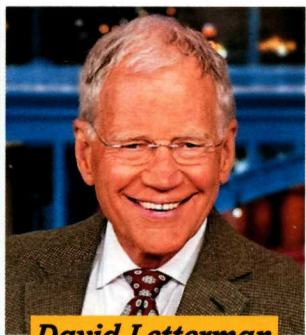

David Letterman

**HIS EMOTIONAL
FAREWELL**

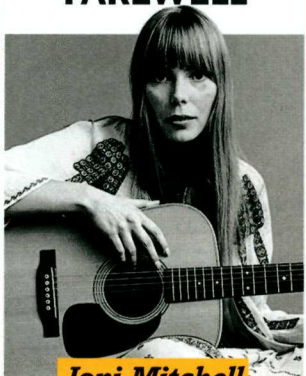

Joni Mitchell

**INSIDE HER
MYSTERIOUS
HEALTH CRISIS**



Roseanne Barr

**LOSING HER VISION
BUT NOT HER SPIRIT**

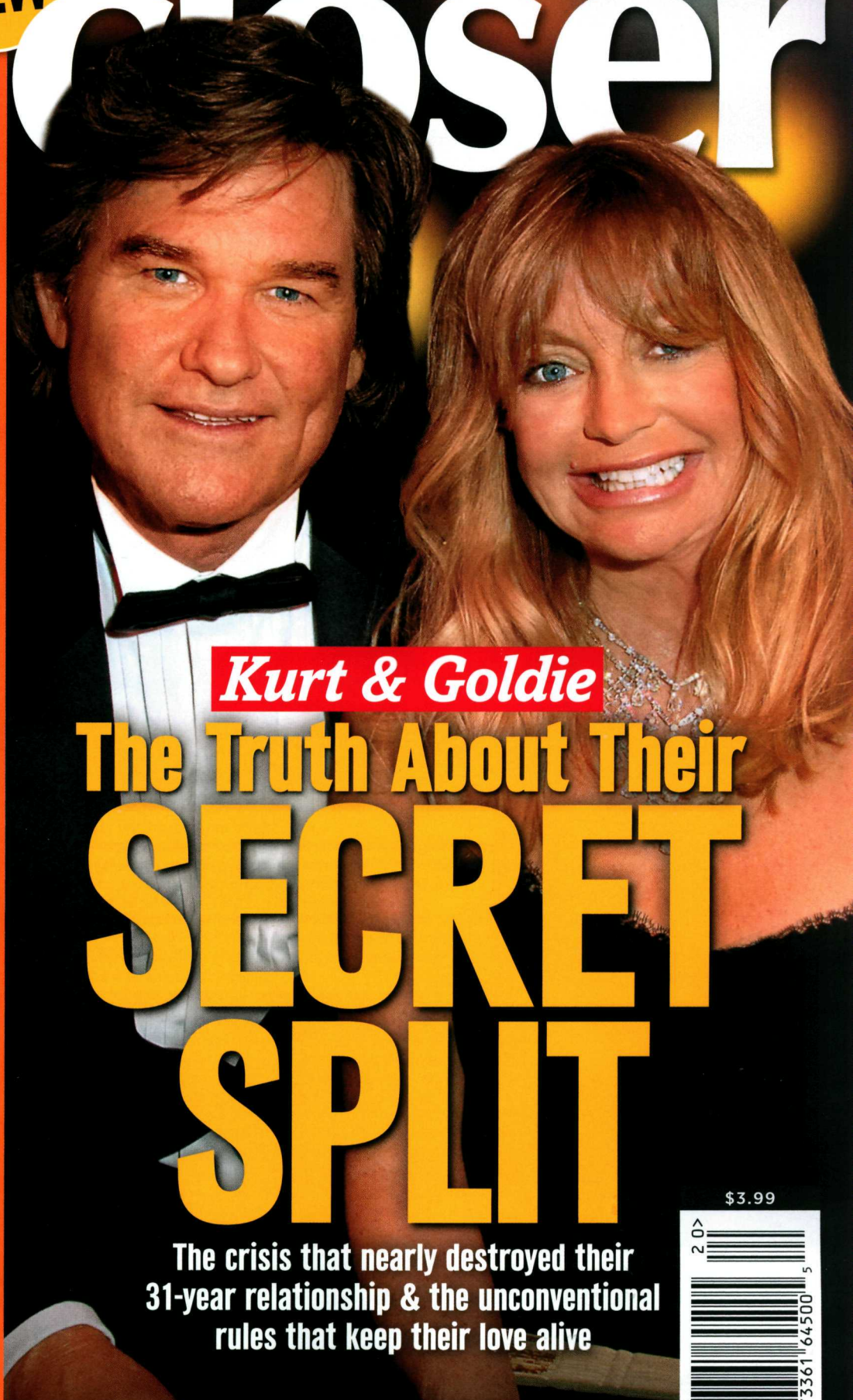

Kurt & Goldie

The Truth About Their **SECRET SPLIT**

The crisis that nearly destroyed their
31-year relationship & the unconventional
rules that keep their love alive

\$3.99

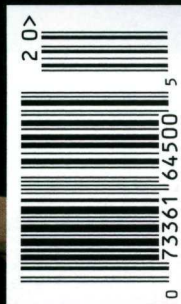

closer

TO THE STARS YOU LOVE

NEWS FEATURES

6

NEWS NOW

B. Smith reveals how she's been managing her 2011 Alzheimer's diagnosis. Rosie O'Donnell and ex-wife Michelle Rounds battle for custody of daughter Dakota.

10

PICTURE PERFECT

Chita Rivera and Rita Moreno buddy up at Chita's Broadway premiere. Salma Hayek lends a helping hand to Syrian refugees during her visit to Lebanon.

22

LOVE NOTES

Lisa Rinna and Harry Hamlin share their secret to a lasting marriage with *Closer*. Jennifer Connelly and Paul Bettany dish on the joys of family life.

FASHION & BEAUTY

4

GENERATION WOW!

These leading ladies dress to impress in bold navy blues.

38

TIMELESS STYLE

Colorful accessories to help you find the perfect clean-cut look.

40

FASHION FIX

Quick fixes for almost any wardrobe mishap.

42

LOOK YOUR MOST BEAUTIFUL

Help for healing damaged hair.

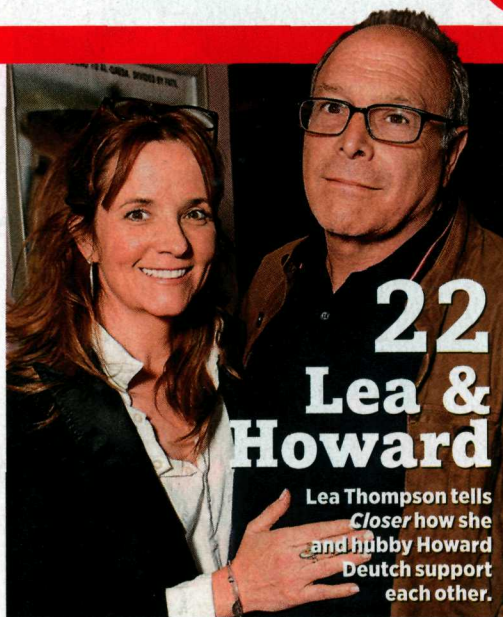

22 Lea & Howard

Lea Thompson tells *Closer* how she and hubby Howard Deutch support each other.

ON THE COVER

24

ROSEANNE BARR She vows to make every day count before she loses her vision.

26

KURT RUSSELL & GOLDIE HAWN

They've been together for decades, but new details reveal how jealousy nearly derailed the Hollywood couple's longtime love.

30

JONI MITCHELL The legendary folk singer is hospitalized with a mysterious illness.

32

DAVID LETTERMAN He's retiring after an amazing 33 years on television. We look back at Dave's best moments and his plans for life after *Late Show*.

IN EVERY ISSUE

2 BEST FRIENDS

18 HEART TO HEART

52 MY LIFE IN PICTURES

54 THIS WEEK'S BEST

60 TRAIN YOUR BRAIN

62 HOROSCOPE

68 CLOSER TO YOU

72 FLASHBACK



18 Marsha

Marsha Mason talks with *Closer* about her relationships, career and more!

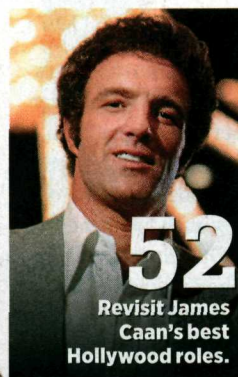

52

Revisit James Caan's best Hollywood roles.

HEALTH & HOME

44

HAPPY HOME

Add a dash of color to any room in the house with these darling homemade doilies.

46

GOOD FOOD

Flavorful gluten- and dairy-free spins on your favorite springtime dishes.

48

LIVE BETTER

Everyday foods that are proven to melt away belly fat!

50

FOREVER YOUNG

Surprisingly effective antiaging remedies from unlikely places.

64

DANNY AIELLO

The *Moonstruck* star welcomes *Closer* to his family home in New Jersey.

What I've Learned



"The more you praise and celebrate your life, the more there is in life to celebrate."

—Oprah Winfrey

Joke of the Week



"By the time a man is wise enough to watch his step, he's too old to go anywhere."

—Billy Crystal

Joni Mitchell

Fighting for Her Life

AFTER THE FOLK-ROCK
LEGEND'S APPARENT
STROKE, FANS HOPE
FOR THE BEST AMID
QUESTIONS ABOUT
HER CONDITION



"The biggest
fear is that she's
never going to
recover," says
Joni's friend.

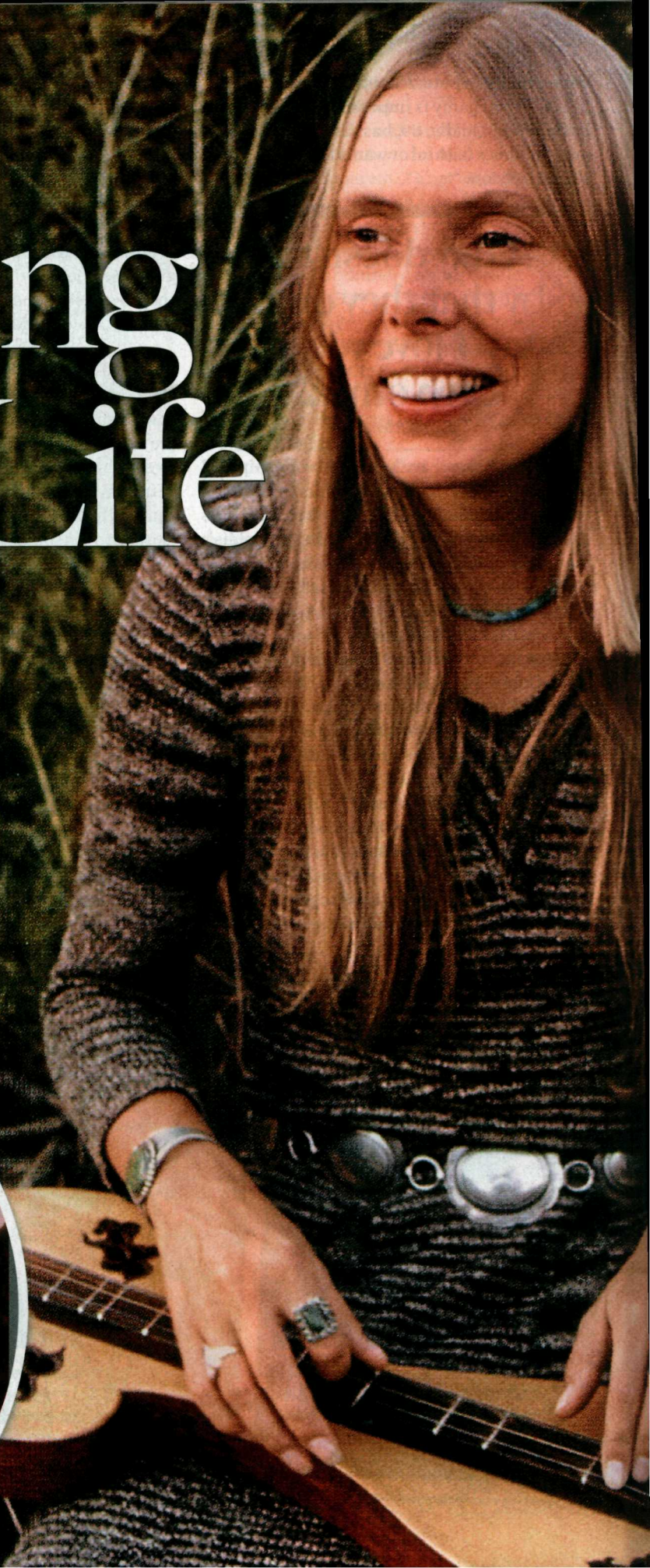

LOVE SONGS

Joni was married twice, to folk singer Chuck Mitchell from 1965 to 1967 and bassist Larry Klein (right) from 1982 to 1995. She also dated Warren Beatty, Jackson Browne, James Taylor and Graham Nash (below).

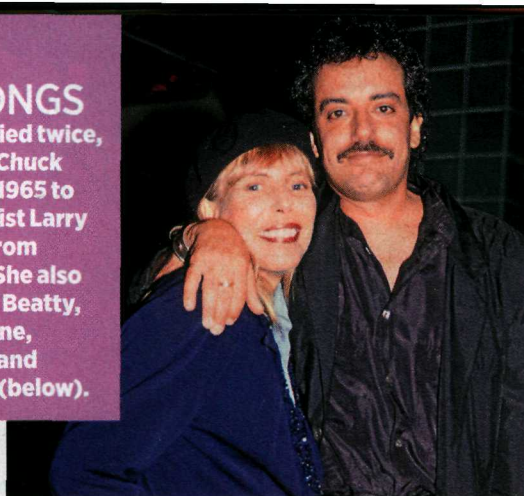

BLUE PERIOD

The *New York Times* called her 1971 album, *Blue*, one of the "turning points and pinnacles in 20th century popular music."

IN THE CLOUDS

Joni painted a self-portrait for the cover of her 1969 album, *Clouds*.



"In some ways, my gift for music and writing was born out of tragedy, really, and loss."



Joni Mitchell's devotees have gotten mixed messages about why the folk-rock icon was rushed to UCLA Medical Center on March 31 with what a friend calls "pretty profound respiratory issues." The exact details of what occurred, much like Joni's life, are shrouded in mystery. When reports emerged on April 28 stating the singer, 71, was in a coma, her reps denied it. "While it's been written that she's unconscious and unresponsive," adds an insider, "that's a case of the medication the doctors are giving to stabilize her. She knows who she is and is aware of her surroundings."

Still, there's no doubt the singer's health issues are serious. The friend tells *Closer* it is believed she suffered a stroke at her home in LA, and since she lives alone, it was some time before she was discovered unconscious. "Joni is severely impaired right now," says the friend. "She's been in intensive care for a month and it doesn't look like she'll be released any time soon."

It's a sad reality for Joni, who once embodied the idea of the bohemian, uncompromising female with deeply personal, bittersweet lyrics in songs like "Chelsea Morning," "Woodstock" and "Blue." The singer-songwriter who once defined a generation is now bedridden — and her loved ones can't help fearing the worst. The Canadian native had already been suffering from a mysterious, de-

bilitating skin condition called Morgellons disease. "It affects all the body's systems, leading to fatigue, inability to focus and neurological symptoms," Cindy Casey-Holman, executive director of the Charles E. Holman Morgellons Disease Foundation, says. Now Joni's dealing with "very wide and severe" health issues, says her friend, adding, "This is a dire situation."

Her close friend of 44 years, music contractor Leslie Morris, applied for conservatorship of Joni — a move that, according to Joni's website, gives Leslie the authority "in the absence of 24-hour doctor care to make care decisions for Joni once she leaves the hospital." "Joni is closer to Leslie than anyone else in her life, and Leslie is trying to see Joni through this," said the friend.

She has a rough road ahead of her, but the eight-time Grammy winner has forged through many difficult times — and always on her own terms. As one of the few women who were part of the '60s music revolution in LA's Laurel Canyon, she transformed her high-profile heartbreaks into musical poetry.

"What Joni Mitchell did was way far and above what most of the guys, myself included, could do as a songwriter or guitar player," said The Byrds' Chris Hillman. No matter what happens, "she enjoyed her life and tried to make the most of it," said her friend. "We're all pulling for her."

—Lynn Davey

CLOCKWISE FROM BOTTOM LEFT: LANDOV; GETTY (2); R. O'NEILL/GETTY